

Las, me fault il

Superius (1. Stimme)

Orlando di Lasso

Las, me fault il tant de mal sup - por - ter, Las, me fault
il tant de mal sup - por - ter Sans que per - son-ne en
ayt la co - gnois-san - ce; Fai - sant sem-blant tous -
jours me con-ten - ter, tous-jours me con-ten - ter,
Et si n'ay plus de mon bien e - spe - ran - ce. O - stez moy
donc, O - stez moy donc, O - stez moy donc, mon Dieu, la sou - ve-nan - ce
De ce mal - heur au quel ne puis pour -
voir, Ou me don - nez si lon - gue pa - ti - en - ce,
si lon - gue pa - ti - en - ce Qu'au-tre que vous ne le puis -
- se sça - voir, Qu'au - tre que vous, Qu'au-tre que vous ne le puis -
se sça - voir, ne le puis - se, ne le puis - se sça - voir.

Las, me fault il

Contraténor (2. Stimme)

Orlando di Lasso

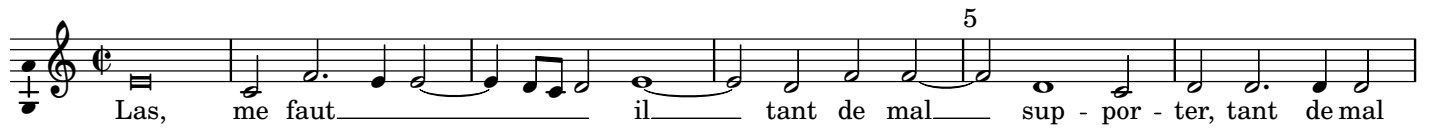

Las, me faut il

Tenor (3. Stimme)

Orlando di Lasso

Las, me faut il tant de mal sup - por - ter Sans que per -

son-ne en ayt la cognoissan - ce, Sans que per - son - ne en ayt la cognoissan - ce, en

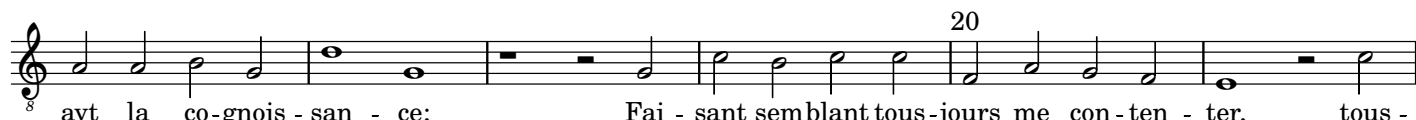

ayt la co-gnois - san - ce; Fai - sant semblant tous-jours me con - ten - ter, tous -

jours me con - ten - ter, tous - jours me con - ten - ter, Et si n'ay plus de mon bien, Et si n'ay

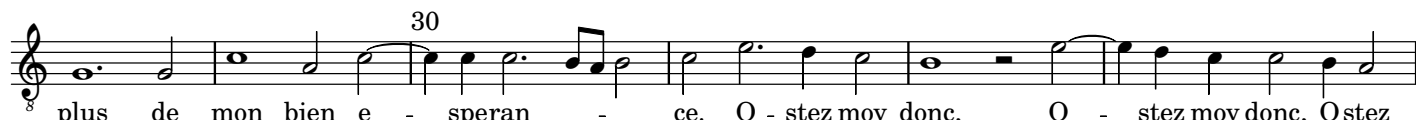

plus de mon bien e - speran - ce. O - stez moy donc, O - stez moy donc, Ostez

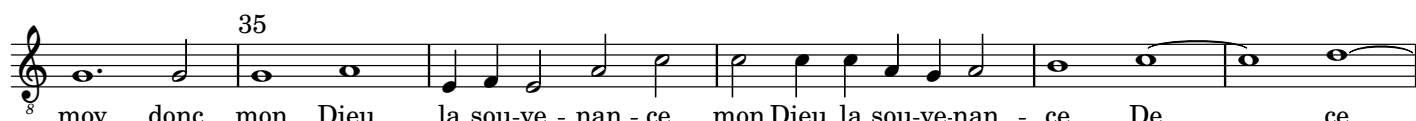

moy donc, mon Dieu, la sou-ve - nan - ce, mon Dieu, la sou-ve-nan - ce De ce

mal - heur au quel ne puis pour-voir, ne puis pour -

voir, Ou me don - nez, Ou me don - nez si lon - gue pa - ti -

en - - - ce Qu'au - tre que vous ne le puis -

se sça - voir, Qu'au-tre que vous ne le puis - se sça - voir, Qu'au-tre que

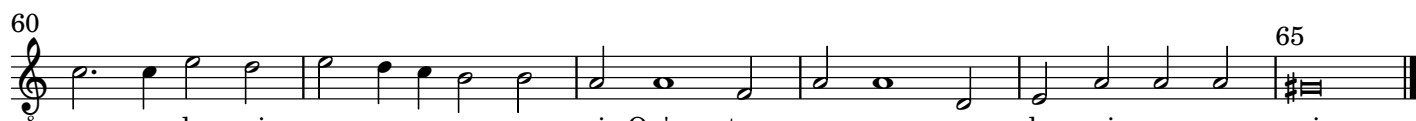

vous ne le puis - se sça - voir, Qu'au - tre que vous ne le puis - se sça - voir.

Las, me faut il

Quinta pars (4. Stimme)

Orlando di Lasso

2 5
Las, me faut il, Las, me faut il tant de mal sup-por-ter

10
Sans que per-son-ne en ayt la co-gnois-san - ce, Sans que per-son-ne en

15 20
ayt la co-gnois - san - - - ce; Fai - sant semblant, Fai - sant semblant tous - jours me

25
con - ten - ter, Fai - sant sem - blant tous-jours me con - ten - ter, Et si n'ay plus de

30
mon bien e-speran - - ce, de mon bien e - spe - ran - ce. O - stez moy

35
donc, mon Dieu, mon Dieu, la sou venan - ce, mon Dieu, la sou - venan - ce De

40 45
ce malheur au quel ne puis pour - voir, Ou me don-nez, Ou me don-nez si

50
lon - gue pa - ti - en - ce, si lon - gue pa - - ti - en - - ce Qu'au-

55
tre que vous ne le puis - se sça-voir, Qu'au-tre que vous ne le puis-se sça - voir,

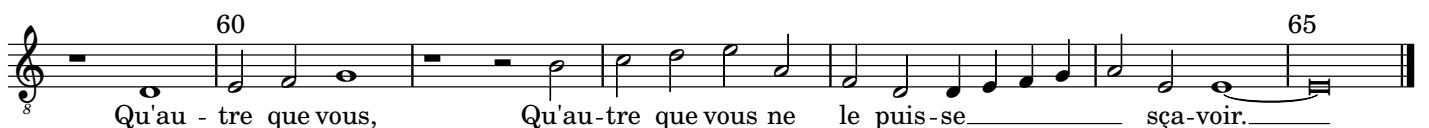

60 65
Qu'au - tre que vous, Qu'au-tre que vous ne le puis-se sça-voir.

Las, me faut il

Bassus (5. Stimme)

Orlando di Lasso

Las, me faut il tant de mal sup- por- ter, Las, me faut il tant de mal

sup - por - ter Sans que per-sonne en ayt la co-gnois-san - ce, Sans que per-sonne en

ayt la cognois-san - ce; Fai- sant semblant toujours me con-ten-ter,

Et si n'ay plus de mon bien e - spe-ran - ce. O - stez moy donc, O - stez moy

donc, mon Dieu, mon Dieu, la souvenan - ce De ce mal - heur au quel ne puis -

- pourvoir, Ou me don-nez si lon - gue pa - ti - en - ce, si lon - gue pa - ti -

en - ce Qu'au - tre que vous ne le puis-se sça - voir, ne

le puis-se sça - voir, Qu'au-tre que vous ne le puis - - se sça - voir.